

REVISE  
D  
20.06.17

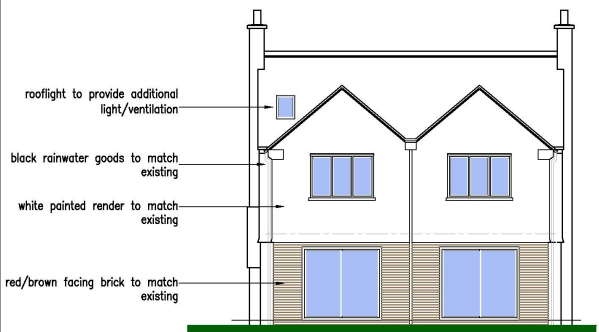

REAR (South) ELEVATION - PROPOSED

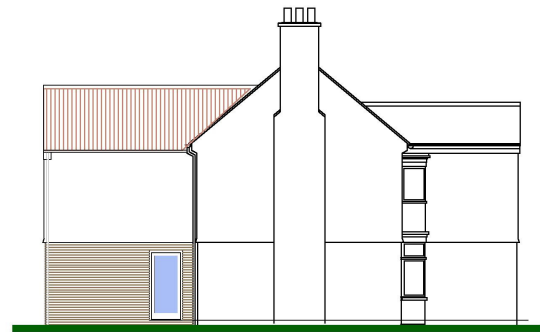

SIDE (East) ELEVATION - PROPOSED

ANY COPY MUST BE MADE BY THE ARCHITECT OR ARCHITECTS  
OTHERWISE THE ARCHITECTS WILL NOT BE RESPONSIBLE FOR  
ANY ERRORS AND OMISSIONS THAT MAY OCCUR AS A RESULT  
OF ANY REPRODUCTION OF THIS DRAWING. THE CLIENT ACCEPTS  
THE RESPONSIBILITY OF THE COPYING OWNERS.



FRONT (North) ELEVATION - PROPOSED - no change

**REVISED PLAN**

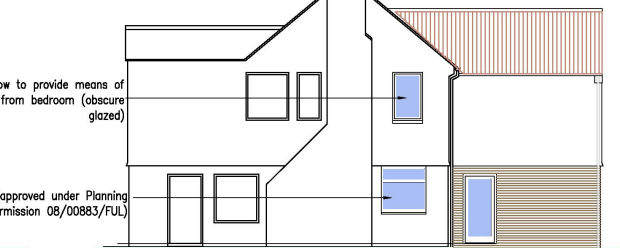

SIDE (West) ELEVATION - PROPOSED

**Planning**

Nicholas W Greenhalgh Dip Arch. R.I.B.A.  
Chartered Architect Cedar Studio Designs Limited  
42 Town St. Old Malton Malton N. Yorks. YO17 7HD  
Tel. 01653 633557 07710 882456 Mobile



Architect's scale bar and revision table.

1	Extension reduced slightly 19-06-2017
---	---------------------------------------

DO NOT SCALE FROM THIS DRAWING. IF IN DOUBT PLEASE ASK  
ALL DIMENSIONS MUST BE CHECKED ON SITE WHERE POSSIBLE  
THIS DRAWING MUST NOT BE REPRODUCED IN WHOLE OR PART WITHOUT  
WRITTEN AUTHORITY

client Mr & Mrs Ian Parker & Mrs Lucy Arekhi  
project Hillside Cottage, Broughton Road, Malton  
title Planning Proposals  
job ref 16/P20/P/07A scale 1:100 © A3